

Notre Père

Duruflé

Thème chanté

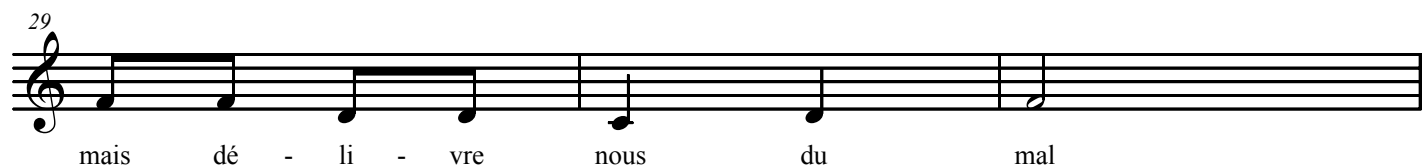

Solo Stephane Belmondo

40

42

45

47

49

51

53

55
